INMO CABALLERO

REF: NB-CVKELUE2
BUNGALOW
San Pedro del Pinatar, Murcia

Bungalow (garden) in San Pedro del Pinatar

299.900€





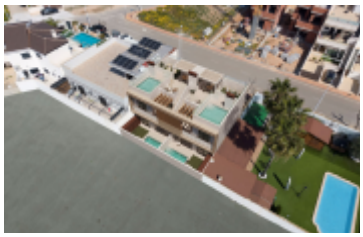





METERS: **60m²**

PLOT: **—**

BEDROOMS: **2**

BATHROOMS: **2**

POOL: **No**

GARAGE: **Yes**

About this property

Located in the charming town of San Pedro del Pinatar, this exclusive collection of bungalows offers a unique opportunity to enjoy life on the Mediterranean coast. With only four properties available, each bungalow has been designed to provide the perfect balance between comfort and functionality. The proximity to the sea, just one kilometer away, allows for the enjoyment of the sea breeze and spectacular views. Additionally, the proximity to the airport, 41 kilometers away, facilitates access and connection to other cities. These homes are ideal for those seeking a residence in a peaceful and well-connected environment.OUTDOOR AREASThe bungalows feature outdoor spaces designed to maximize enjoyment of the Mediterranean climate. Each property includes a private terrace, perfect for relaxing outdoors or enjoying al fresco dining. Additionally, a solarium is offered, providing additional space for sunbathing or enjoying the views. The presence of a pergola adds a touch of elegance and…

Highlighted features

TO BEACH: 1 km	TO AIRPORT: 41 km
TO AMENITIES: 4 km	TO GOLF: 11 km
Air Conditioner	Built-In Cabinets
City Views	Golf
Green Areas	Hospital
Near Sea	Private Garage: 1
Private Parking: 1	School

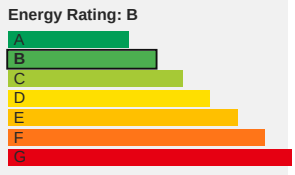

INMO CABALLERO

Interested in this property?
Contact us and schedule your personalized visit.
(+34) 684 48 27 46 · 34 684 48 27 46

More info

We will be happy to help you