REF: NB-FORO1LDW
VILLA
Altea, Alicante

Villa in Altea

1.960.000€









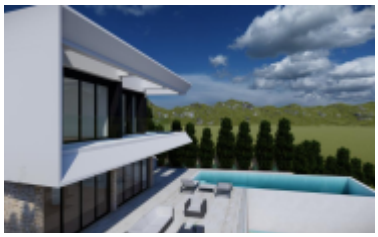

METERS: **331m²**

PLOT: **823m²**

BEDROOMS: **4**

BATHROOMS: **5**

POOL: **No**

GARAGE: **Yes**

About this property

Located in the exclusive area of Altea, this villa offers a privileged setting with sea views. The property is just 3 km from the coast, allowing you to enjoy the sea breeze and a tranquil, relaxing environment. Designed for those seeking a home that combines luxury and comfort, this villa is ideal for families who value privacy and the Mediterranean lifestyle. With modern construction and high-quality finishes, every detail has been carefully thought out to offer an exceptional living experience.OUTDOOR AREASThe exterior of the villa is a true oasis of tranquility. It features a private garden that provides a perfect green space for recreation and relaxation. The terrace is an ideal place to enjoy the stunning sea views, whether sunbathing or dining al fresco. Additionally, the villa has a private pool, perfect for cooling off on warm summer days and enjoying unforgettable moments with family and friends.INDOOR AREASThe interior of the villa is designed to offer maximum comfort and…

Highlighted features

TO BEACH: 3 km	TO AIRPORT: 70 km
TO AMENITIES: 15.6 km	TO GOLF: 50 km
Alarm	Built-In Cabinets
City Views	Floor Heating
Floor: 3	Golf
Green Areas	Hospital
Near Sea	Private Garage: 1
Private Parking: 3	School

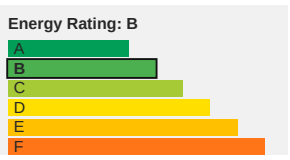

Interested in this property?
Contact us and schedule your personalized visit.
(+34) 684 48 27 46 · 34 684 48 27 46

More info

We will be happy to help you