REF: 76202150
BUNGALOW
Pilar de la Horadada, Alicante

# House 3 bedrooms - 3 bathrooms - solarium - shared swimming pool with jacuzzi

**354.900€**









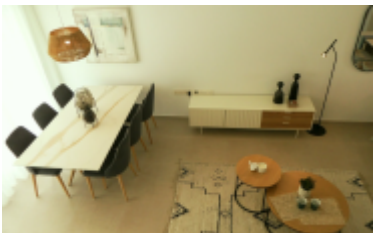

METERS: **93m²**

PLOT: **43m²**

BEDROOMS: **3**

BATHROOMS: **3**

POOL: **Yes**

GARAGE: **No**

## About this property

The Bahia Home townhouse is a modern new build with lots of light and character. The development consists of a total of 14 semi-detached houses of approximately 93 m² built in a quiet area south of Pilar de la Horadada, close to everything this lively Spanish village has to offer.There is also a 4-bedroom, 2-bathroom corner house for €345,000.All semi-detached houses have an entrance off the front terrace. The houses have a consistent floor plan, so that the open-plan kitchen on the ground floor leads to the rear terrace and direct access to the pleasant pool area.On the ground floor, we also find a living/dining room, a double bedroom with a built-in wardrobe, and a bathroom. The stairs lead you upstairs, where you will find two further bedrooms, two bathrooms, and a balcony with an external staircase leading to the large roof terrace of nearly 47 m² where you can enjoy a summer kitchen and an outdoor shower.There is private parking and access to a shared garden with a beautiful…

## Highlighted features

| | |
|---|---|
| TO BEACH: 2 km | TO AIRPORT: 45 km |
| TO AMENITIES: 1 km | TO GOLF: 5 km |
| Air Conditioning | Air Conditioning Pre-Installation |
| Underfloor Central Heating | Close to services |
| Summer kitchen | Fully equipped kitchen |
| Communal Swimming Pool | Electric Gate |
| Furnished | Jacuzzi |
| Lounge/Dining room | Off road Parking |
| Piscina | Several terraces |
| Solarium | Tiled terrace |
| Yard | |


**Interested in this property?**
Contact us and schedule your personalized visit.
**(+34) 684 48 27 46 · 34 684 48 27 46**

More info

We will be happy to help you